

J. L. MONTGOMERY, III
 Registered Professional Surveyor
 NORTH MAPLE STREET
 SIMPSONVILLE, S.C. 2968

"THIS PROPERTY IS NOT LOCATED IN A FLOOD PLAIN." P.B.C. N. 6-5

"THIS PLAT TO BE RECORDED
 IN THE R.M.C. OFFICE."

MICROFILMED

MAGNETIC TAPE

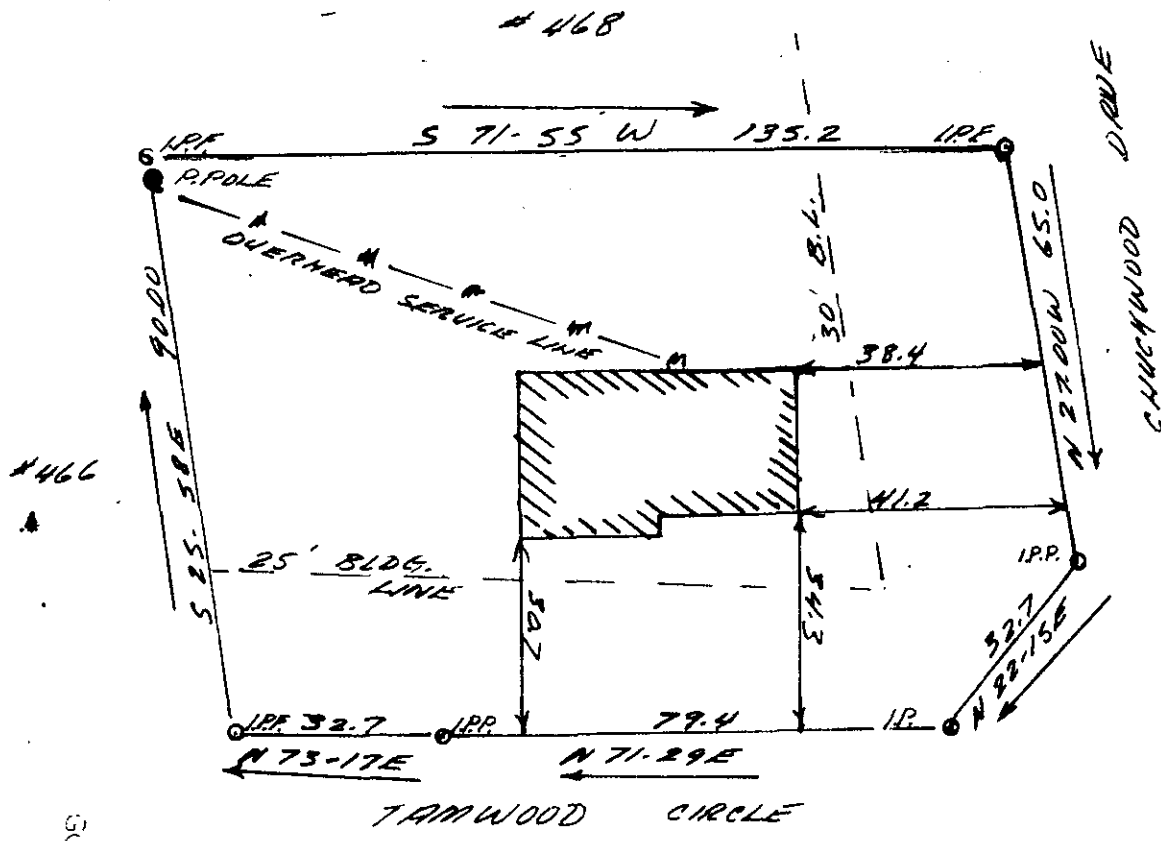

FILED
 GREENVILLE CO. S. C.
 JUN 28 3 01 PM '83
 DONNIE S. TARKERSLEY
 R.M.C.

MARY K. AWAD
 SIMPSONVILLE, S.C.

35621
 9-4-79

JUN 28 1983

SCTD --- 2 JUN 28 83 758

THIS IS TO CERTIFY THAT ON THE 23RD DAY OF JUNE 1983, I SURVEYED THE PROPERTY SHOWN ON THIS PLAT, BEING KNOWN AS LOT #467 ON PLAT OF WESTWOOD II, AND RECORDED IN THE R. M. C. OFFICE GREENVILLE COUNTY, S. C. IN PLAT BOOK 4X AT PAGE 63; AND THAT THE PROPERTY LINES, WALLS, AND BUILDINGS ARE SHOWN HEREON, AND THAT THE WALLS AND BUILDINGS LOCATED ON SAID LOT DO NOT ENCROACH OR PROJECT ON ADJACENT STREETS OR PROPERTY, AND THAT NO ADJACENT WALLS OR BUILDINGS ENCROACH OR PROJECT ON SAID PREMISES, AND NO POWER LINES CROSS THIS PROPERTY EXCEPT AS SHOWN HEREON.

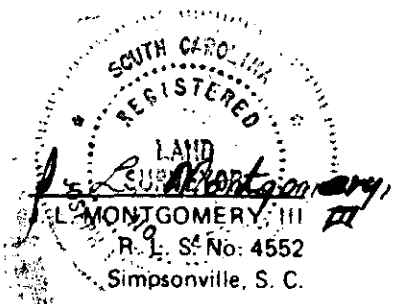
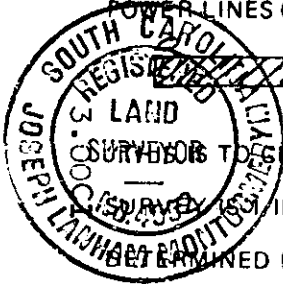

I HEREBY CERTIFY THAT THE ERROR OF CLOSURE OF THIS SURVEY IS 3.00±, AND THE ACREAGE HAS BEEN DETERMINED BY THE D.M.D. METHOD." J. L. M. III